REFERENCE PLAN OF COVENANTS IN LOTS 1, 2, 3 & 4, PLAN KAP 83327
D.L. 675, O.D.Y.D.

PURSUANT TO SECTION 219, LAND TITLE ACT

BCGS B2E.052
SCALE 1:500

AREA REQUIRED FOR COVENANT IN
LOT 1 – 381.1 m2
LOT 2 – 360.2 m2
LOT 3 – 309.7 m2
LOT 4 – 303.5 m2

PLAN KAP _____

DEPOSITED IN THE LAND TITLE OFFICE AT KAMLOOPS, B.C.
THIS _____ DAY OF _____, 2007.

REGISTRAR

83330

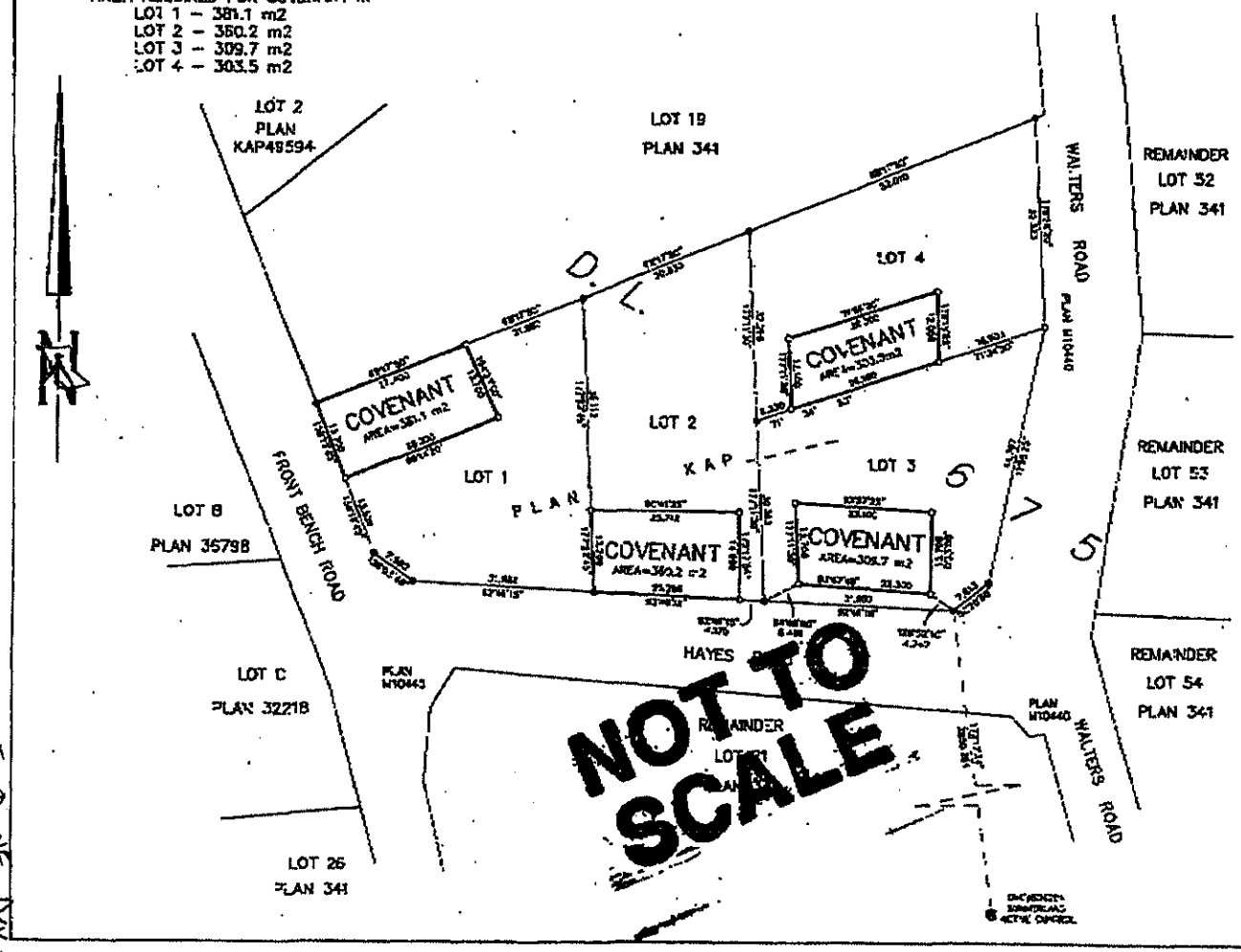

LEGEND

BEARINGS ARE GRID BASED ON NAD83(CSRS) AND DERIVED FROM GPS FREQUENCY DIFFERENTIAL GPS OBSERVATIONS AND REFERRED TO THE CENTRAL MERIDIAN OF 6TH ZONE 117°30' WEST LONGITUDE. CONVERGENCE IS -2°09'18"
CONVERGENCE TO BE SUBTRACTED FROM GRID BEARINGS TO CONVERT TO ASTRONOMIC

ESTIMATED HORIZONTAL ACCURACY IS 0.5 METRES

THIS PLAN SHOWS GROUND LEVEL SCALARS DISTANCES PRIOR TO TRANSFORMATION OF UTM COORDINATES SUPPLIED BY COMBINED FACTOR CORRECTION.

ALL DIMENSIONS ARE IN METRES AND DECIMALS THEREOF UNLESS OTHERWISE NOTED

- OFF ACTIVE CONTROL MONUMENT
- STANDARD IRON POST FOUND
- STANDARD IRON POST PLACED

THIS PLAN LIES WITHIN THE OKANAGAN SHUSWAP REGIONAL DISTRICT

I, STEVEN J. BUDAKOVICH, A BRITISH COLUMBIA LAND SURVEYOR OF THE CITY OF KAMLOOPS IN BRITISH COLUMBIA, CERTIFY THAT I WAS PRESENT AT AND PERSONALLY SUPERVISED THE SURVEY REPRESENTED BY THIS PLAN, AND THAT THE SURVEY AND PLAN ARE CORRECT. THE SURVEY WAS COMPLETED ON THE 28th DAY OF OCTOBER, 2006. THE PLAN WAS COMPLETED AND CHECKED, AND THE CHECKLIST FILED UNDER NUMBER 06-2465 ON THE 3rd DAY OF NOVEMBER, 2006.

B.C.L.S.

AMENDED THIS 7th DAY OF FEBRUARY, 2007.

B.C.L.S.

STEVEN J. BUDAKOVICH
PROFESSIONAL LAND SURVEYOR
94 NAVARRO AVE.
KAMLOOPS, B.C.
Phone: (250)482-2599 Fax: (250)482-9857

FILE 06-341
SRC. 06-2465

DUPLICATE

END OF DOCUMENT

PAGE 6

LB26545